

This drawing may contain mapping by permission of Ordnance Survey on behalf of HMSO © Crown Copyright and database rights 2019 Ordnance Survey 0100031673

All structure positions are indicative. The proposed works will be subject to detailed design development. The changes will be within limits of deviation specified in the Development Consent Order.

**Legend**

- Proposed Development Boundary
- Local Authority Boundaries
- Someries Castle
- Luton Hoo Registered Park and Garden
- Winch Hill Farmhouse
- Luton Airport Business Park
- Open Space

**Development Areas**

- Main Application Site
- Off-Site Highway Interventions
- Off-Site Planting
- Off-site Car Parks

|                  |       |         |          |          |      |
|------------------|-------|---------|----------|----------|------|
| First Issue      | AB    | HP      | CS       | 07/12/21 | P01  |
| Revision History | Drawn | Checked | Approved | Date     | Rev. |

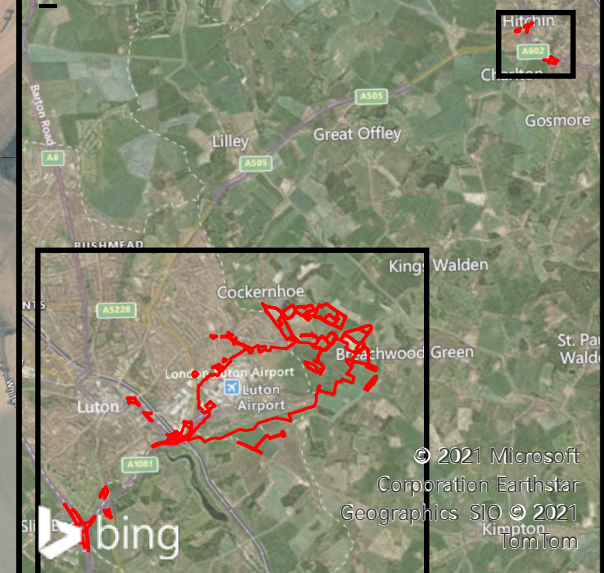

**Luton Rising**  
 Our airport. Our community. Our planet.  
 Luton Rising  
 Hart House Business Centre  
 Kimpton Road, Luton, LU2 0LA  
 www.lutonrising.org.uk

**London Luton Airport  
 Development Consent Order**

Drawing Title  
**Figure 2.2 Development Areas**

|   |               |                |                  |                   |            |
|---|---------------|----------------|------------------|-------------------|------------|
| Purpose of issue<br><b>SUITABLE FOR INFORMATION</b> |               |                |                  | Suitability<br>S2 |            |
| Drawn<br>AB   | Checked<br>HP | Approved<br>CS | Date<br>07/12/21 | Scale<br>1:25,000 | Size<br>A3 |

|                                  |                 |                   |
|----------------------------------|-----------------|-------------------|
| DCO Application Ref.<br>TR020001 | APFP Regulation | DCO Document Ref. |
|----------------------------------|-----------------|-------------------|

|   |                 |
|---|-----------------|
| Drawing Number<br>LLADCO-3C-ARP-0000-DR-YE-0123 | Revision<br>P01 |
|---|-----------------|

